

| South African Cents per Litre (SA c/l) | PETROL 95 ULP | PETROL 93 ULP & LRP | DIESEL 0.05% | DIESEL 0.005% | ILL. PAR. |
|--|---------------|---------------------|--------------|---------------|-----------|
| GAUTENG PUMP PRICE AS FROM 06/09/2023 | 2,454.000 | 2,414.000 | - | - | - |
| WHOLESALE PRICE AS FROM 06/09/2023 | - | - | 2,305.290 | 2,328.690 | 1,741.058 |
| SINGLE NATIONAL MAXIMUM RETAIL PRICE | - | - | - | - | 2,261.000 |
| BASIC FUEL PRICE - 15/09/2023 | 1,550.941 | 1,498.550 | 1,687.493 | 1,711.762 | 1,673.265 |
| PRESS RELEASE CONTRIBUTION TO BFP 06/09/2023 - 15/09/2023 | 1,411.970 | 1,371.970 | 1,496.630 | 1,520.030 | 1,508.128 |
| UNIT OVER/(UNDER) RECOVERY - 15/09/2023 | (138.971) | (126.580) | (190.863) | (191.732) | (165.137) |
| AVERAGE BASIC FUEL PRICE 01/09/2023 - 15/09/2023 | 1,489.996 | 1,442.301 | 1,621.495 | 1,637.602 | 1,617.240 |
| AVERAGE UNIT OVER/(UNDER) RECOVERY 01/09/2023 - 15/09/2023 | (123.299) | (115.604) | (202.320) | (192.845) | (184.930) |

ANALYSIS MOVEMENT OF AVERAGE OVER/(UNDER) RECOVERY

| | PETROL 95 | PETROL 93 | DIESEL 0.05% | DIESEL 0.005% | ILL. PAR. |
|--|-----------|-----------|--------------|---------------|-----------|
| - MOVEMENT IN INTERNATIONAL PRODUCT PRICES | (97.671) | (90.796) | (174.430) | (164.678) | (157.113) |
| - MOVEMENT IN EXCHANGE RATE | (25.628) | (24.808) | (27.890) | (28.167) | (27.817) |
| AVERAGE UNIT OVER/(UNDER) RECOVERY 01/09/2023 - 15/09/2023 | (123.299) | (115.604) | (202.320) | (192.845) | (184.930) |

R/\$ EXCHANGE RATE - (R/\$19.0480 - 15/09/2023)

EXCHANGE RATE USED IN BASIC FUEL PRICE

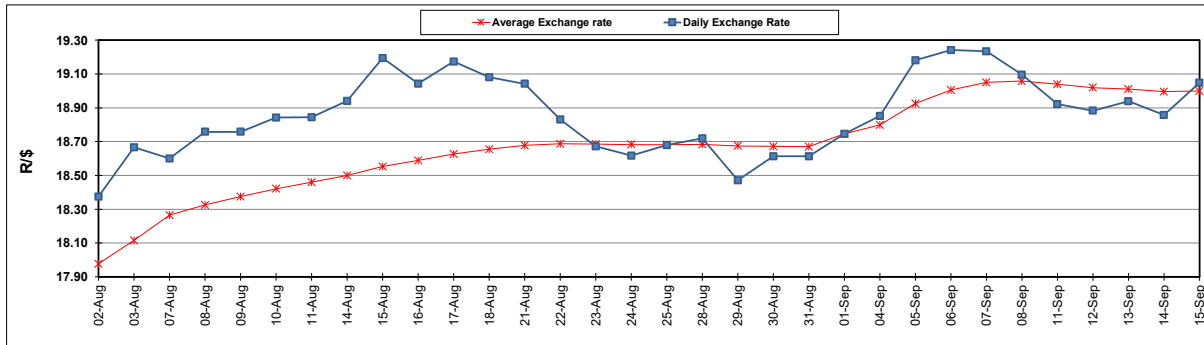

INTERNATIONAL PRODUCT PRICES OF BASKET USED IN BASIC FUEL PRICE

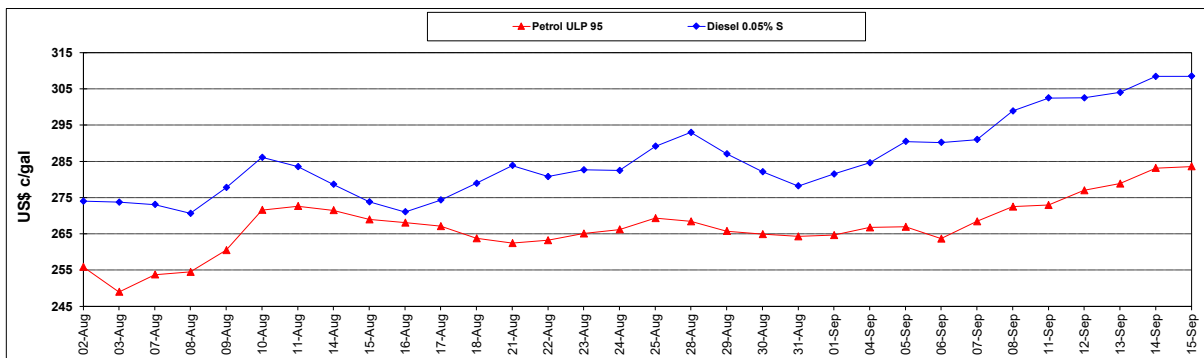

BASIC FUEL PRICE IN SA CENTS PER LITRE

