

South African Cents per Litre (SA c/l)	PETROL 95 ULP	PETROL 93 ULP & LRP	DIESEL 0.05%	DIESEL 0.005%	ILL. PAR.
GAUTENG PUMP PRICE AS FROM 06/09/2023	2,454.000	2,414.000	-	-	-
WHOLESALE PRICE AS FROM 06/09/2023	-	-	2,305.290	2,328.690	1,741.058
SINGLE NATIONAL MAXIMUM RETAIL PRICE	-	-	-	-	2,261.000
BASIC FUEL PRICE - 19/09/2023	1,507.198	1,463.377	1,620.646	1,641.848	1,623.221
PRESS RELEASE CONTRIBUTION TO BFP 06/09/2023 - 19/09/2023	1,411.970	1,371.970	1,496.630	1,520.030	1,508.128
UNIT OVER/(UNDER) RECOVERY - 19/09/2023	(95.228)	(91.407)	(124.016)	(121.818)	(115.093)
AVERAGE BASIC FUEL PRICE 01/09/2023 - 19/09/2023	1,495.198	1,447.443	1,622.836	1,639.770	1,619.057
AVERAGE UNIT OVER/(UNDER) RECOVERY 01/09/2023 - 19/09/2023	(121.536)	(113.782)	(191.745)	(183.433)	(175.083)

ANALYSIS MOVEMENT OF AVERAGE OVER/(UNDER) RECOVERY

	PETROL 95	PETROL 93	DIESEL 0.05%	DIESEL 0.005%	ILL. PAR.
- MOVEMENT IN INTERNATIONAL PRODUCT PRICES	(95.958)	(89.020)	(163.982)	(155.380)	(147.386)
- MOVEMENT IN EXCHANGE RATE	(25.578)	(24.761)	(27.762)	(28.052)	(27.697)
AVERAGE UNIT OVER/(UNDER) RECOVERY 01/09/2023 - 19/09/2023	(121.536)	(113.782)	(191.745)	(183.433)	(175.083)

R/\$ EXCHANGE RATE - (R/\$18.9565 - 19/09/2023)

EXCHANGE RATE USED IN BASIC FUEL PRICE

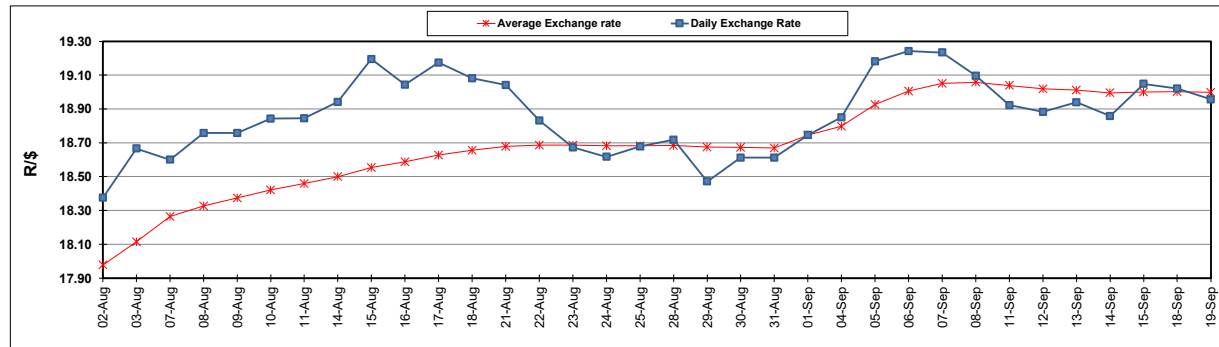

INTERNATIONAL PRODUCT PRICES OF BASKET USED IN BASIC FUEL PRICE

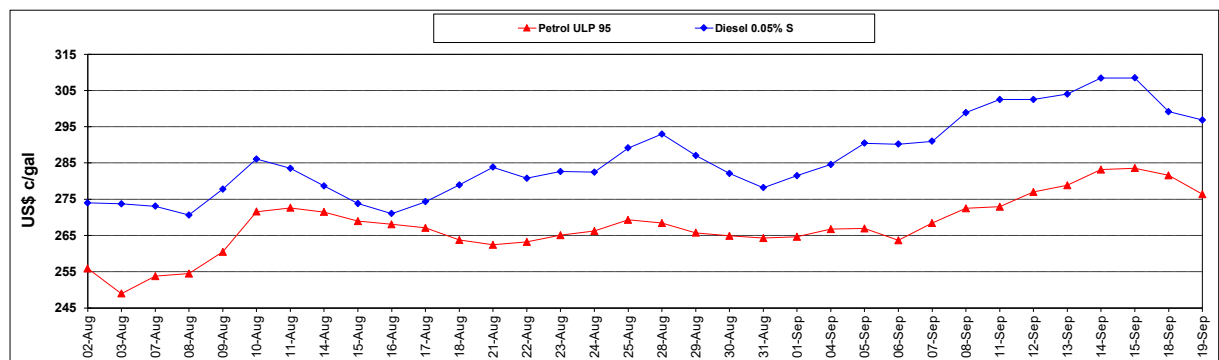

BASIC FUEL PRICE IN SA CENTS PER LITRE

