

| | PETROL 95 ULP | PETROL 93 ULP & LRP | DIESEL 0.05% | DIESEL 0.005% | ILL. PAR. |
|--------------------------------------------------------------------|------------------|------------------------|-----------------|------------------|-----------|
| GAUTENG PUMP PRICE (SA c/l) AS FROM 07/03/2018 | 1 448.000 | 1 423.000 | - | - | - |
| WHOLESALE PRICE (SA c/l) AS FROM 07/03/2018 | - | - | 1 274.830 | 1 280.230 | 793.088 |
| SINGLE NATIONAL MAXIMUM RETAIL PRICE | - | - | - | - | 1 026.000 |
| BASIC FUEL PRICE - 29/03/2018 (SA c/l) | 625.718 | 611.606 | 635.733 | 641.045 | 642.252 |
| PRESS RELEASE CONTRIBUTION TO BFP 28/03/2018 - 29/03/2018 (SA c/l) | 586.170 | 574.170 | 598.630 | 604.030 | 625.128 |
| UNIT OVER/(UNDER) RECOVERY - 29/03/2018 (SA c/l) | (39.548) | (37.436) | (37.103) | (37.015) | (17.124) |
| AVERAGE BASIC FUEL PRICE 28/03/2018 - 29/03/2018 | 624.807 | 610.742 | 635.516 | 640.816 | 642.505 |
| AVERAGE UNIT OVER/(UNDER) RECOVERY 28/03/2018 - 29/03/2018 | (38.637) | (36.572) | (36.886) | (36.786) | (17.377) |

ANALYSIS MOVEMENT OF AVERAGE OVER/(UNDER) RECOVERY

| | PETROL 95 | PETROL 93 | DIESEL 0.05% | DIESEL 0.005% | ILL. PAR. |
|------------------------------------------------------------|-----------|-----------|--------------|---------------|-----------|
| - MOVEMENT IN INTERNATIONAL PRODUCT PRICES | (43.858) | (41.676) | (42.197) | (42.141) | (22.746) |
| - MOVEMENT IN EXCHANGE RATE | 5.221 | 5.104 | 5.311 | 5.355 | 5.369 |
| AVERAGE UNIT OVER/(UNDER) RECOVERY 02/03/2018 - 29/03/2018 | (38.637) | (36.572) | (36.886) | (36.786) | (17.377) |

R/\$ EXCHANGE RATE - (R/\$11.7905 - 29/03/2018)

EXCHANGE RATE USED IN BASIC FUEL PRICE

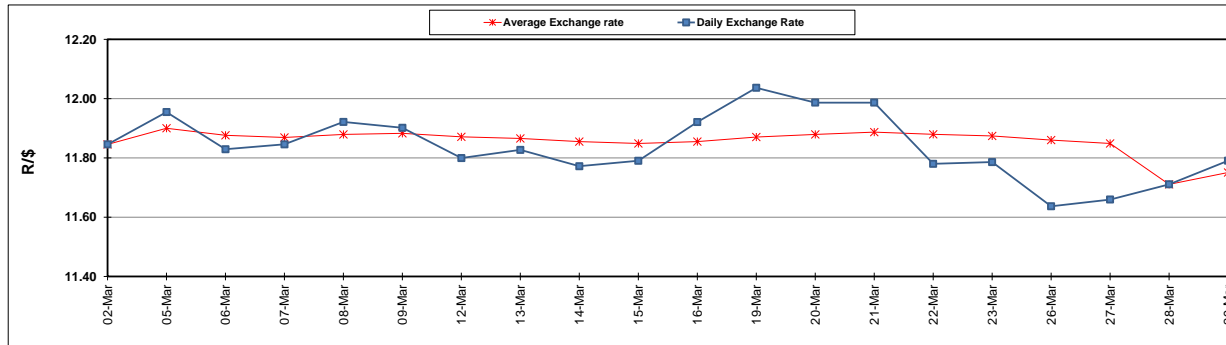

INTERNATIONAL PRODUCT PRICES OF BASKET USED IN BASIC FUEL PRICE

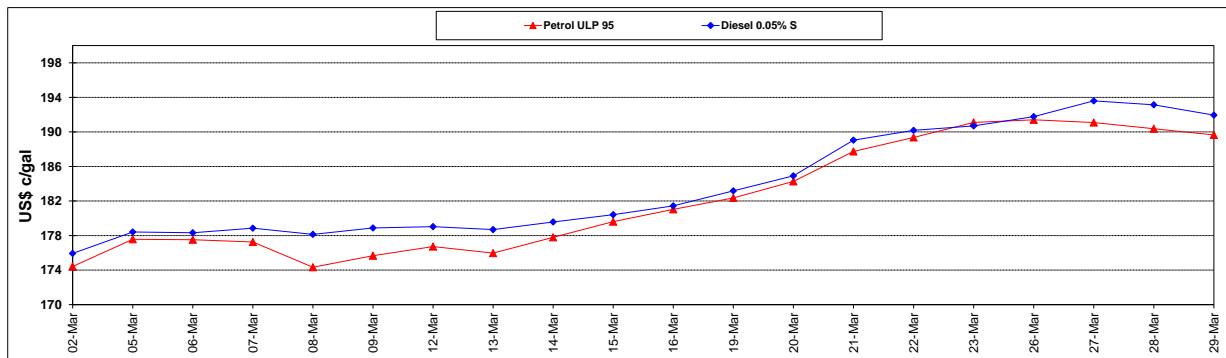

BASIC FUEL PRICE IN SA CENTS PER LITRE

