

South African Cents per Litre (SA c/l)	PETROL 95 ULP	PETROL 93 ULP & LRP	DIESEL 0.05%	DIESEL 0.005%	ILL. PAR.
GAUTENG PUMP PRICE AS FROM 06/09/2023	2,454.000	2,414.000	-	-	-
WHOLESALE PRICE AS FROM 06/09/2023	-	-	2,305.290	2,328.690	1,741.058
SINGLE NATIONAL MAXIMUM RETAIL PRICE	-	-	-	-	2,261.000
BASIC FUEL PRICE - 25/09/2023	1,399.595	1,356.198	1,602.353	1,633.495	1,595.138
PRESS RELEASE CONTRIBUTION TO BFP 06/09/2023 - 25/09/2023	1,411.970	1,371.970	1,496.630	1,520.030	1,508.128
UNIT OVER/(UNDER) RECOVERY - 25/09/2023	12.375	15.772	(105.723)	(113.465)	(87.010)
AVERAGE BASIC FUEL PRICE 01/09/2023 - 25/09/2023	1,481.893	1,435.230	1,620.722	1,640.241	1,618.162
AVERAGE UNIT OVER/(UNDER) RECOVERY 01/09/2023 - 25/09/2023	(99.217)	(92.555)	(174.210)	(168.918)	(159.093)

ANALYSIS MOVEMENT OF AVERAGE OVER/(UNDER) RECOVERY

	PETROL 95	PETROL 93	DIESEL 0.05%	DIESEL 0.005%	ILL. PAR.
- MOVEMENT IN INTERNATIONAL PRODUCT PRICES	(76.047)	(70.114)	(148.869)	(143.271)	(133.792)
- MOVEMENT IN EXCHANGE RATE	(23.170)	(22.440)	(25.341)	(25.646)	(25.301)
AVERAGE UNIT OVER/(UNDER) RECOVERY 01/09/2023 - 25/09/2023	(99.217)	(92.555)	(174.210)	(168.918)	(159.093)

R/\$ EXCHANGE RATE - (R/\$18.8478 - 25/09/2023)

EXCHANGE RATE USED IN BASIC FUEL PRICE

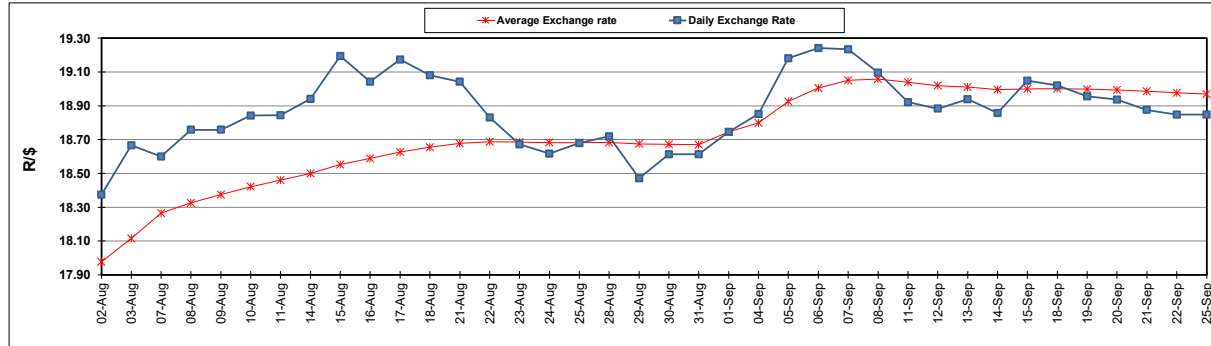

INTERNATIONAL PRODUCT PRICES OF BASKET USED IN BASIC FUEL PRICE

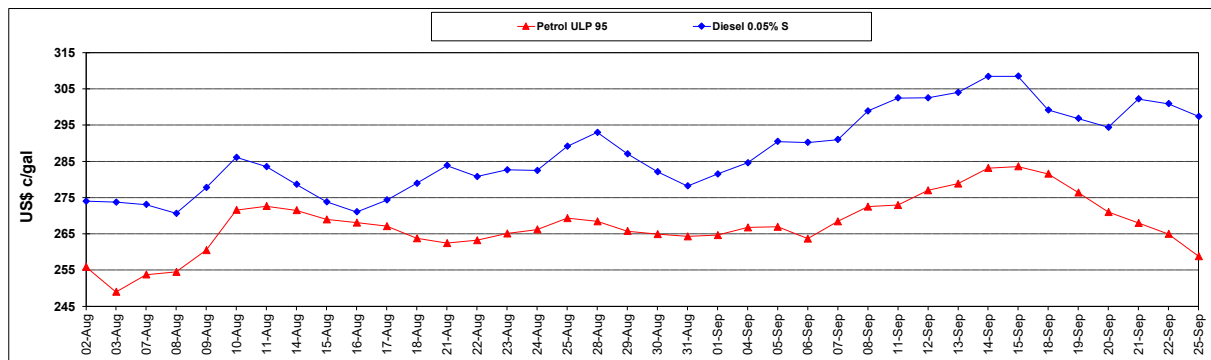

BASIC FUEL PRICE IN SA CENTS PER LITRE

