

| | PETROL 95 ULP | PETROL 93 ULP & LRP | DIESEL 0.05% | DIESEL 0.005% | ILL. PAR. |
|--|------------------|------------------------|-----------------|------------------|-----------|
| GAUTENG PUMP PRICE (SA c/l) AS FROM 06/06/2018 | 1 579.000 | 1 554.000 | - | - | - |
| WHOLESALE PRICE (SA c/l) AS FROM 06/06/2018 | - | - | 1 418.830 | 1 425.230 | 927.088 |
| SINGLE NATIONAL MAXIMUM RETAIL PRICE | - | - | - | - | 1 198.000 |
| BASIC FUEL PRICE - 19/06/2018 (SA c/l) | 752.046 | 740.045 | 777.126 | 782.448 | 783.843 |
| PRESS RELEASE CONTRIBUTION TO BFP 06/06/2018 - 19/06/2018 (SA c/l) | 727.070 | 712.070 | 745.630 | 752.030 | 754.128 |
| UNIT OVER/(UNDER) RECOVERY - 19/06/2018 (SA c/l) | (24.976) | (27.975) | (31.496) | (30.418) | (29.715) |
| AVERAGE BASIC FUEL PRICE 01/06/2018 - 19/06/2018 | 734.013 | 722.080 | 753.092 | 757.223 | 755.815 |
| AVERAGE UNIT OVER/(UNDER) RECOVERY 01/06/2018 - 19/06/2018 | (25.866) | (28.933) | (27.078) | (25.270) | (20.610) |

ANALYSIS MOVEMENT OF AVERAGE OVER/(UNDER) RECOVERY

| | PETROL 95 | PETROL 93 | DIESEL 0.05% | DIESEL 0.005% | ILL. PAR. |
|--|-----------|-----------|--------------|---------------|-----------|
| - MOVEMENT IN INTERNATIONAL PRODUCT PRICES | 6.631 | 3.035 | 6.264 | 8.254 | 12.852 |
| - MOVEMENT IN EXCHANGE RATE | (32.497) | (31.968) | (33.341) | (33.524) | (33.462) |
| AVERAGE UNIT OVER/(UNDER) RECOVERY 01/06/2018 - 19/06/2018 | (25.866) | (28.933) | (27.078) | (25.270) | (20.610) |

R/\$ EXCHANGE RATE - (R/\$13.8315 - 19/06/2018)

EXCHANGE RATE USED IN BASIC FUEL PRICE

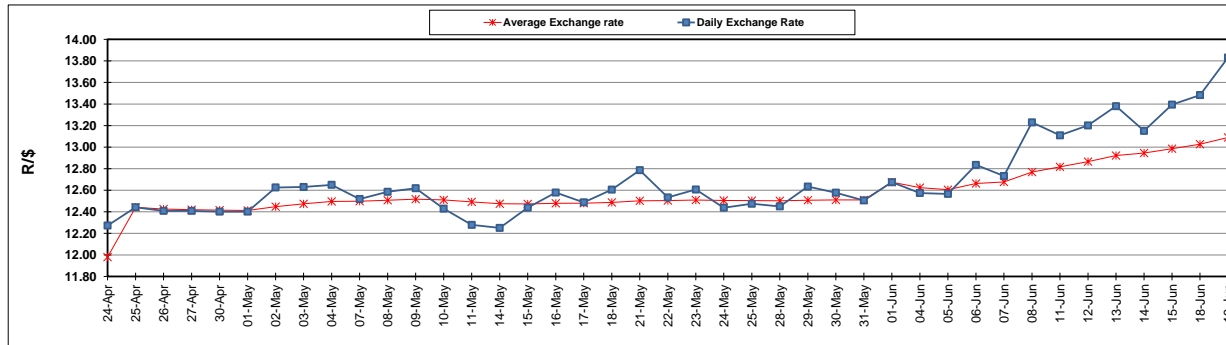

INTERNATIONAL PRODUCT PRICES OF BASKET USED IN BASIC FUEL PRICE

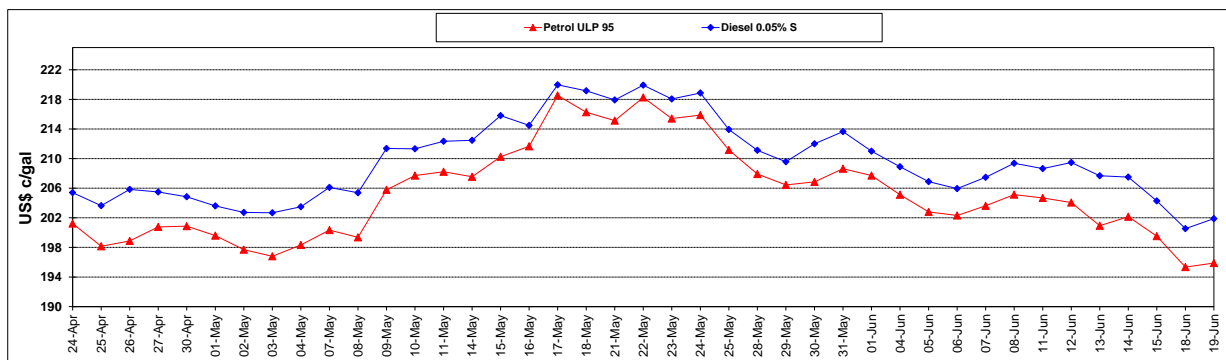

BASIC FUEL PRICE IN SA CENTS PER LITRE

