

South African Cents per Litre (SA c/l)	PETROL 95 ULP	PETROL 93 ULP & LRP	DIESEL 0.05%	DIESEL 0.005%	ILL. PAR.
GAUTENG PUMP PRICE AS FROM 03/01/2024	2,249.000	2,217.000	-	-	-
WHOLESALE PRICE AS FROM 03/01/2024	-	-	2,063.170	2,072.570	1,530.938
SINGLE NATIONAL MAXIMUM RETAIL PRICE	-	-	-	-	1,981.000
BASIC FUEL PRICE - 19/01/2024	1,270.009	1,225.970	1,371.412	1,379.724	1,412.098
PRESS RELEASE CONTRIBUTION TO BFP 03/01/2024 - 19/01/2024	1,146.870	1,114.870	1,240.630	1,250.030	1,284.128
UNIT OVER/(UNDER) RECOVERY - 19/01/2024	(123.139)	(111.100)	(130.782)	(129.694)	(127.970)
AVERAGE BASIC FUEL PRICE 28/12/2023 - 19/01/2024	1,188.915	1,153.723	1,295.597	1,301.698	1,329.574
AVERAGE UNIT OVER/(UNDER) RECOVERY 28/12/2023 - 19/01/2024	(30.356)	(30.458)	(33.320)	(28.139)	(23.564)

ANALYSIS MOVEMENT OF AVERAGE OVER/(UNDER) RECOVERY

	PETROL 95	PETROL 93	DIESEL 0.05%	DIESEL 0.005%	ILL. PAR.
- MOVEMENT IN INTERNATIONAL PRODUCT PRICES	(28.035)	(28.206)	(30.791)	(25.598)	(20.968)
- MOVEMENT IN EXCHANGE RATE	(2.321)	(2.252)	(2.529)	(2.541)	(2.596)
AVERAGE UNIT OVER/(UNDER) RECOVERY 28/12/2023 - 19/01/2024	(30.356)	(30.458)	(33.320)	(28.139)	(23.564)

R/\$ EXCHANGE RATE - (R/\$18.9845 - 19/01/2024)

EXCHANGE RATE USED IN BASIC FUEL PRICE

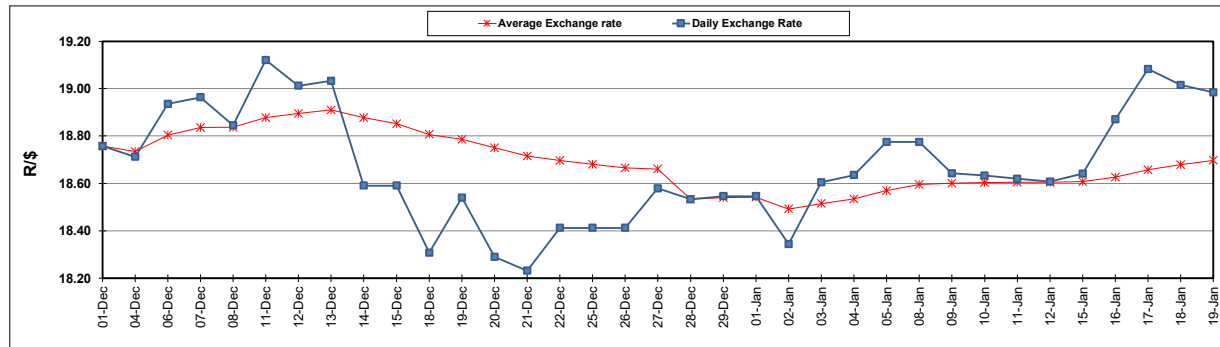

INTERNATIONAL PRODUCT PRICES OF BASKET USED IN BASIC FUEL PRICE

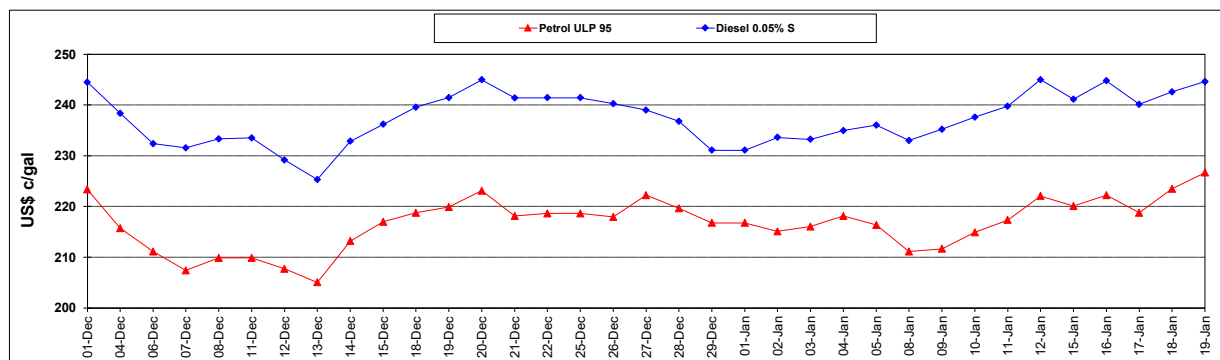

BASIC FUEL PRICE IN SA CENTS PER LITRE

